

# PLAT OF SURVEY

-OF-

LOTS 13, 14 AND 15 OF DROUGHTVILLE PARK LOCATED IN THE SW 1/4 OF SECTION 25, TOWN 4 NORTH, RANGE 16 EAST, WALWORTH COUNTY, WISCONSIN, EXCEPTING THEREFROM THAT PART OF LOT 13, DESCRIBED AS FOLLOWS, TO-WIT: COMMENCING AT THE NORTHEAST CORNER OF LOT 13, THENCE SOUTH 22°58'43" WEST 10.20 FEET, THENCE NORTH 55°30'07" WEST 17.40 FEET, THENCE NORTH 72°43' WEST 144.83 FEET, MORE OR LESS TO THE SHORE OF LAUDERDALE LAKE, THENCE NORTHEASTERLY ALONG SAID SHORE 5.0 FEET, MORE OR LESS TO THE NORTH LINE OF LOT 13, THENCE SOUTH 72°43' EAST 161.21 FEET, MORE OR LESS ALONG SAID NORTH LINE OF LOT 13 TO THE PLACE OF BEGINNING.

SURVEY FOR: BRUCE GILLOGLY

SURVEY LOCATION: W5245 STEWART DRIVE

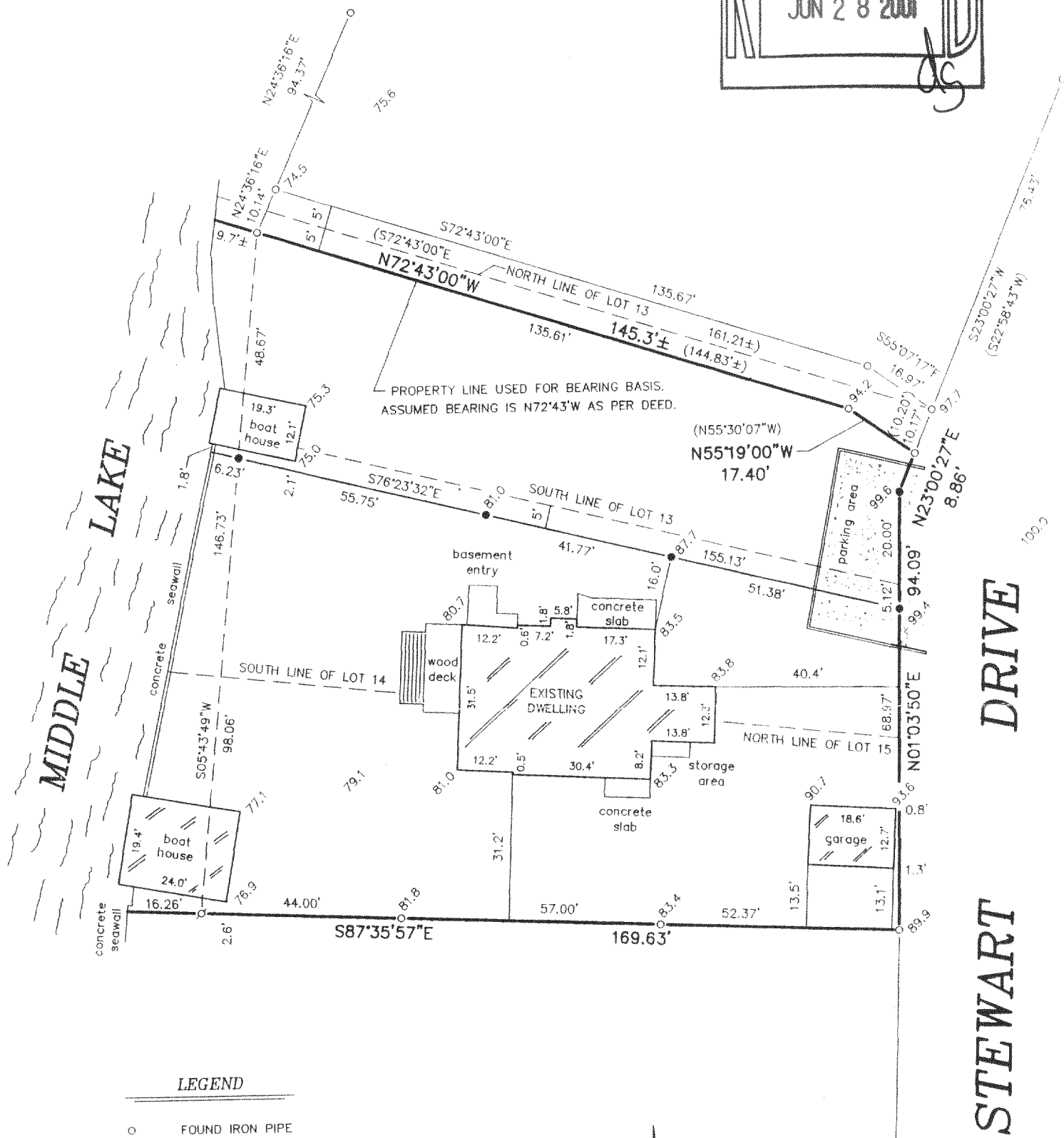
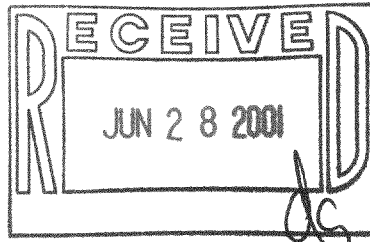

## LEGEND

- FOUND IRON PIPE
- SET IRON PIPE
- ⊕ FOUND IRON ROD
- ( ) RECORDED AS
- 100.0 EXISTING ELEVATION

SCALE:

1" = 30'

"I hereby certify that I have surveyed the above described property and that the above map is a correct representation thereof and shows the size and location of the property, its exterior boundaries, the location of all visible structures and dimensions of all principal buildings thereon, boundary fences, apparent easements, roadways and encroachments, if any."

"This survey is made for the use of the present owners of the property, and those who purchase, mortgage, or guarantee the title thereto within one year from date hereof."

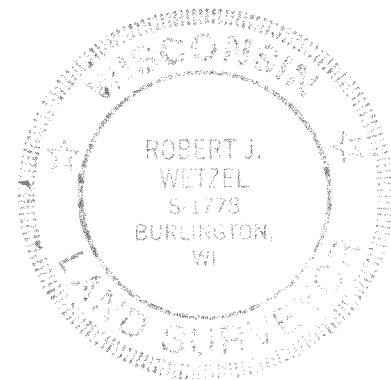

THIS IS NOT AN ORIGINAL PRINT  
UNLESS THIS SEAL IS RED.

**B.W. SURVEYING, INC.**

LAND SURVEYS  
MAPPING AND PLANNING  
412 N. PINE STREET  
BURLINGTON, WI 53105  
(262)-767-0225

*Robert J. Wetzel*  
ROBERT J. WETZEL S-1778

NOVEMBER 9, 2000  
DATE

4711  
JOB NUMBER

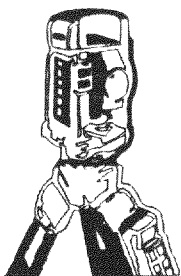

HDP-18

416-1697